



Mrs. Lebowitz ☺

Room _____



COURSE PACING

- Unit 1: Transformations
- Unit 2: Radicals
- Unit 3: Quadratics
- Unit 4: Triangle Congruence
- Unit 5: Trigonometry
- Unit 6: Probability
- Unit 7: Review

SUPPLIES

- 3 Ring Notebook (1 ½ inch)
- Dividers to be labeled Units 1-7
- Notebook and Graph Paper
- Pencils, Pens, highlighter
- Index Cards
- **Graphing Calculator:** preferably any **TI-84** model.

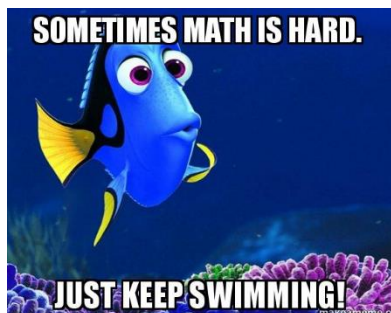

I always appreciate materials for the classroom like color paper, pencils, color pencils, tissues, & lifesavers

GRADING SCALE

- A: 90-100
- B: 80-89
- C: 70-79
- D: 60-69
- F: 59 and below

GRADED WORK

- All assignments must show work and graded for accuracy.
- If you are absent, you need to get caught up ASAP!
- Late work (50%) must be turned in by the day of the unit test!
- Quizzes & Tests are given throughout the semester. **If you are absent, you will stay afterschool (within five school days) otherwise you will receive a zero.**
- Quarter 3 Grades will be as follows: Formal 60%, Informal 20%, Midterm 20%
- Quarter 4 Grades will be as follows: Formal 70%, Informal 30%
- Final Grades will be as follows: Quarter 1 40%, Quarter 2 40%, Final Exam 20%

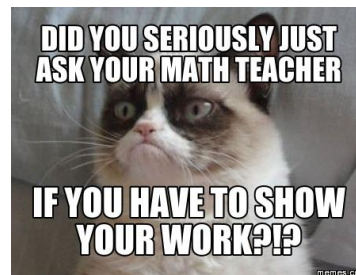

RETESTING POLICY

- Test Corrections completed after school
- **No** missing classwork, homework or closure assignments
- Additional assignment
- Retests can only be taken afterschool and you can earn up to 70%.

CLASSROOM POLICIES

- K** Keep my agenda and ID with me at all times
- N** No food, hats or hoodies
- I** I will always try my best
- G** Get to class on time
- H** Have all materials
- T** Talk with permission
- S** Stay off my phone

THERE ARE 3 WAYS INTO
YOUR TEACHER'S HEART:

1. Bring them coffee
2. Bring them chocolate
3. Don't make them repeat directions

WEBSITE

mrslebowitz.weebly.com

It is your responsibility to check in daily to complete or print any necessary work.

REMEMBER TEXT ALERTS

Enter this: 81010

Text this: @@math2sp20

Have a question?

I can text you back the answer
(and no one will know)!

EXTRA HELP

Everyday: 2:15-3:00 Room C109
Knight Time: ???

Dear Parents,

If you have any questions or concerns at any time throughout the year, please feel free to email me at marcie.lebowitz@cms.k12.nc.us (this is the best way to contact me). Please give me 24 hours to respond. I look forward to working with your child this semester; I hope it is a successful one!

Thank you,
Mrs. Lebowitz